

Lot 21

996 Maplewood Drive

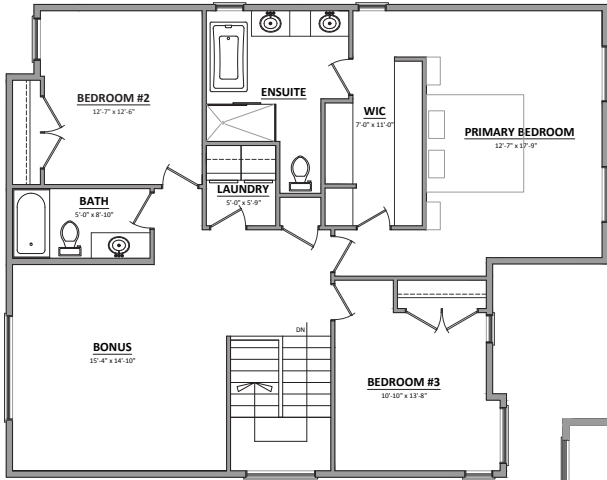

Upper Floor
1344 Square Feet

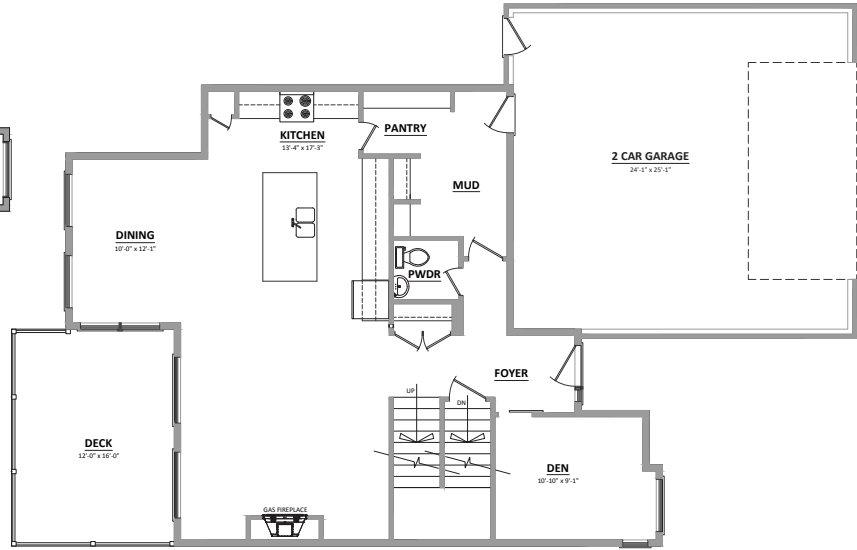

Main Floor
1074 Square Feet

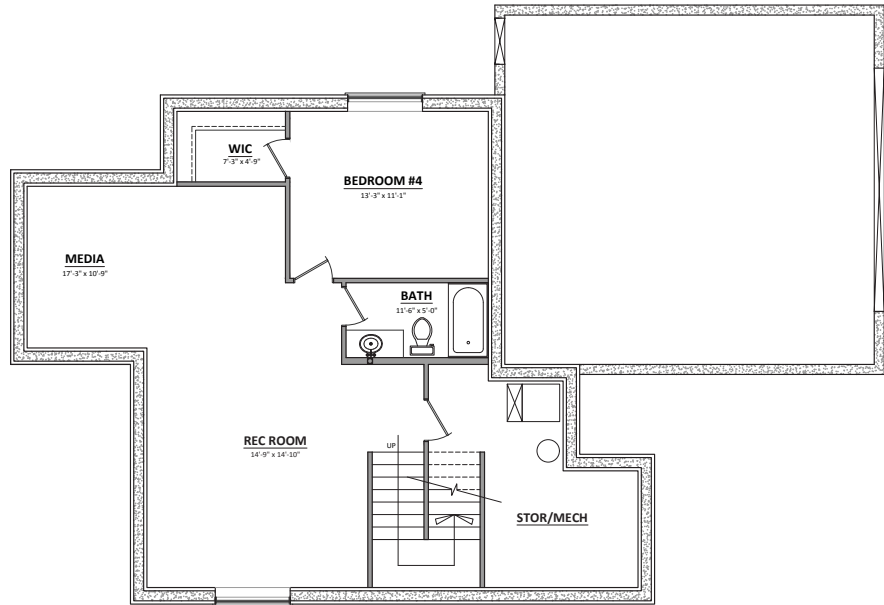

Optional Basement Development

Note: Plans may not be exactly as shown. The builder reserves the right to change plans without notice or obligation.



Ottawa Real Estate
& Insurance
Since 1910

324 Main St. N.
Moose Jaw, SK S6H 3J9
(306) 694-4747

Sales Agent:
Derek McRitchie, CAIB
Cell: (306) 631-1161
Email: derek@orecol.ca



Robinson
Contracting Ltd.